Le LION
27 SEPTEMBRE
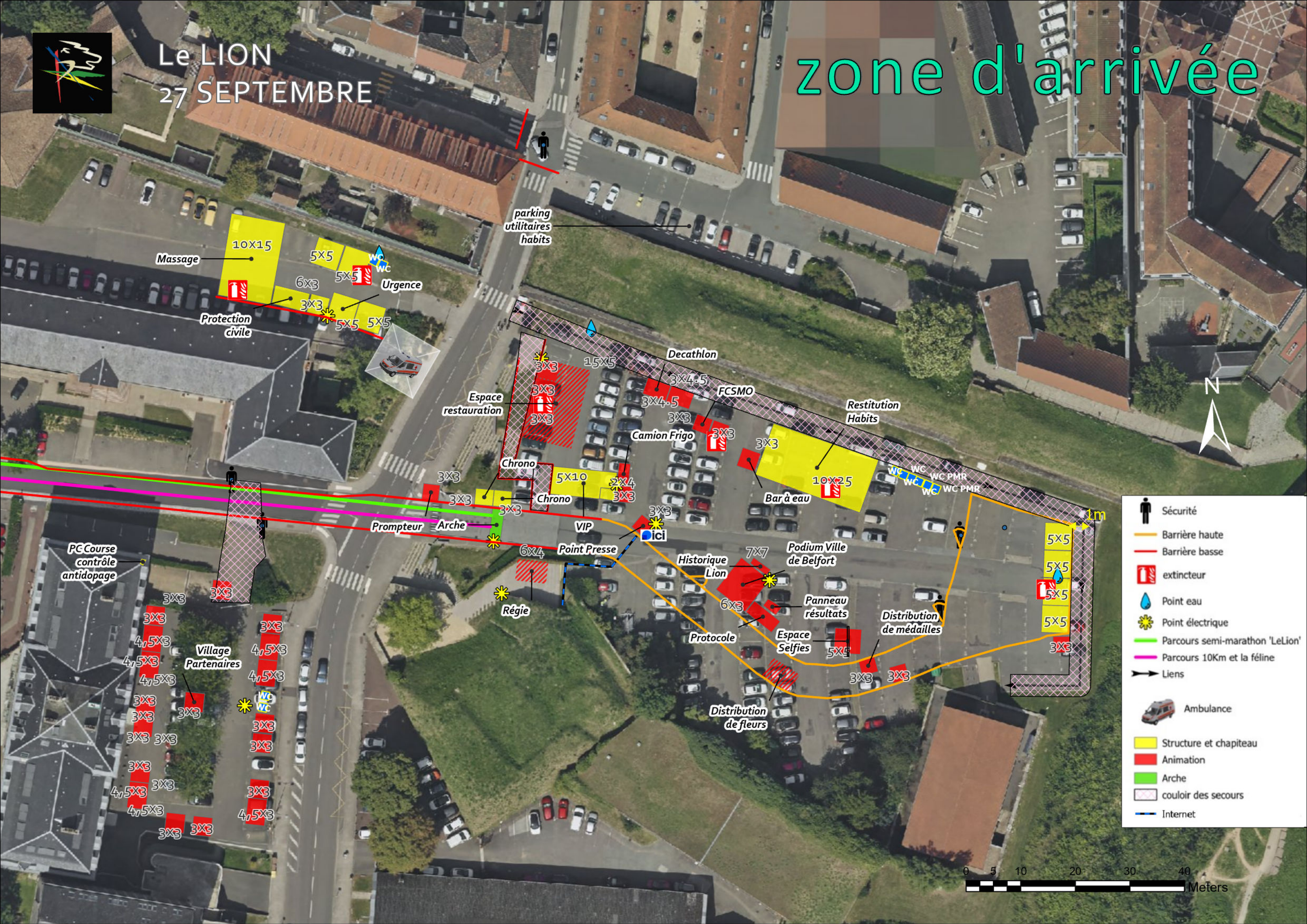
zone d'arrivée